

# Why choose *Telemis* ?

## INNOVATION

- Backed by over 20 years of experience in managing images from different departments (e.g., radiology, cardiology, surgery), Telemis developed *TM-Microscopy*, an IMS dedicated to the anatomopathology department.
- *TM-Microscopy* lets you manage the workflow (linking cases to doctors, list of cases to be interpreted, on-screen diagnosis, and an integrated report management tool).
- The platform is 100% Web.
- The micro-service architecture is infinitely scalable.
- The solution is already installed and routinely used in prestigious hospitals, both teaching and private hospitals.

## INTEGRATION

- The system is natively compatible with most image formats (MRXS, NDPI, iSyntax, SVS, DICOM, TIF, etc.).
- *TM-Microscopy* is compatible with the best-known AI solutions (e.g., Visiopharm, PaigeAI, Aiforia, MindPeak, VMScope) but can also be integrated with locally-developed algorithms.
- The platform can be integrated into the existing environment, including LIS software and the hardware infrastructure.

## IMPLICATION

- Commitment to the quality of the services provided.
- Complete financial cover.
- Customer-focused R&D department.
- “All-inclusive” approach.



LOUVAIN-LA-NEUVE ■ LUXEMBOURG ■ NEUCHÂTEL ■ RIGA ■ TOULOUSE ■ TURIN ■ WILlich

[WWW.TELEMIS.COM](http://WWW.TELEMIS.COM)



## TM-MICROSCOPY

Much more than just an IMS: to manage all the images in your laboratory

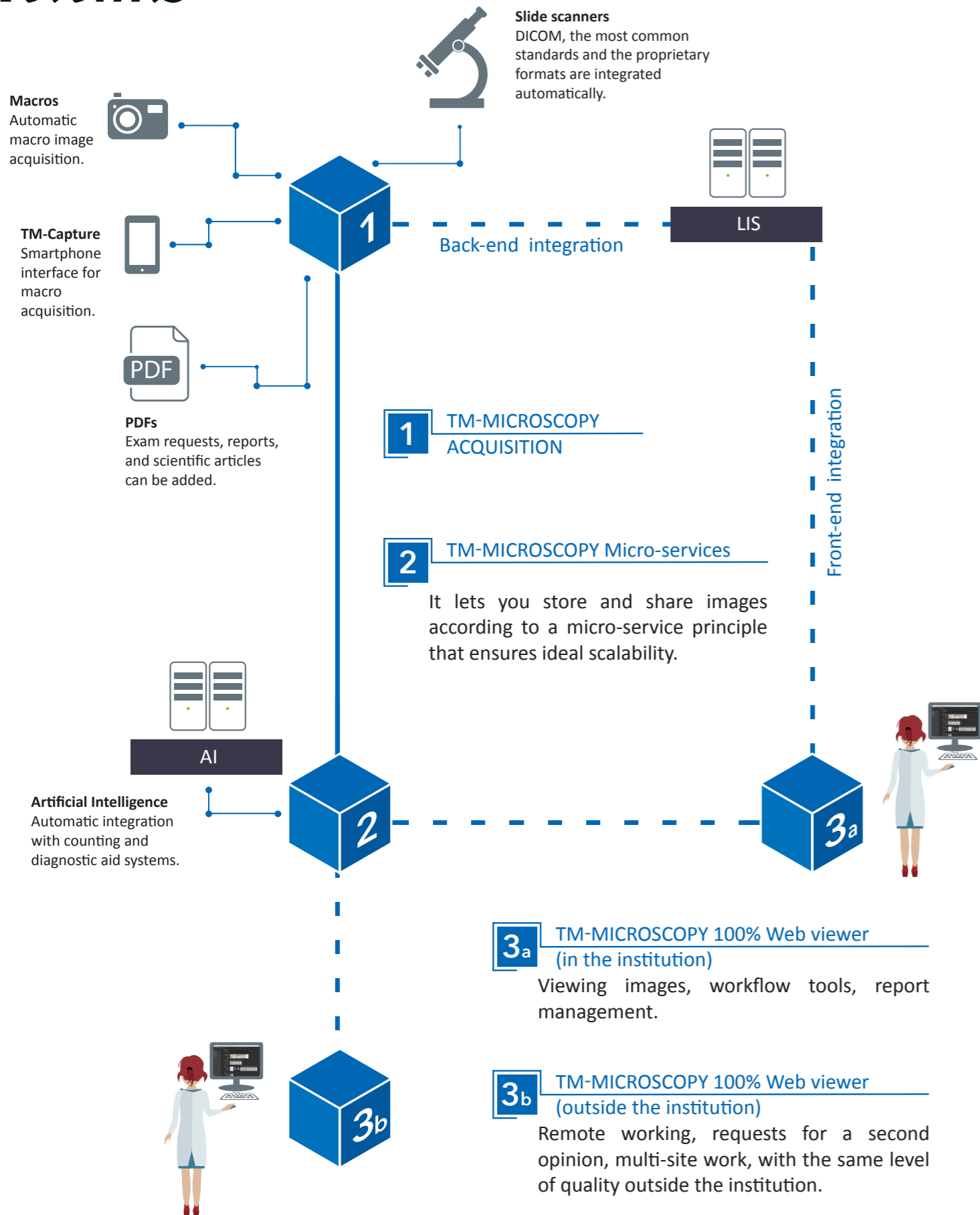

## Types of use

### Towards full digital pathology

Telemis helps you convert your laboratory into a 100% digital environment, whether for routine clinical tasks or collection.

### Remote working

For a second opinion, scientific sharing of one or more cases (tumour board), or simply working from home, *TM-Microscopy* offers all the necessary workflow and viewing features. It requires no installation on your computer and is completely secure.

### Integration of algorithms

Smart algorithms can help pathologists in counting or speeding up a specialised diagnosis. Because it is open and scalable, *TM-Microscopy* lets you integrate existing and future algorithms at no additional cost.

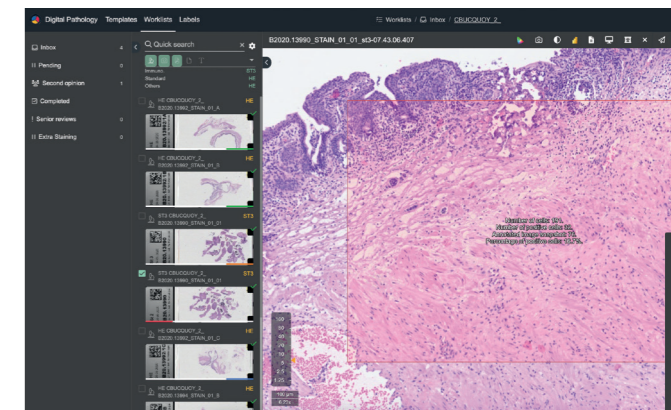
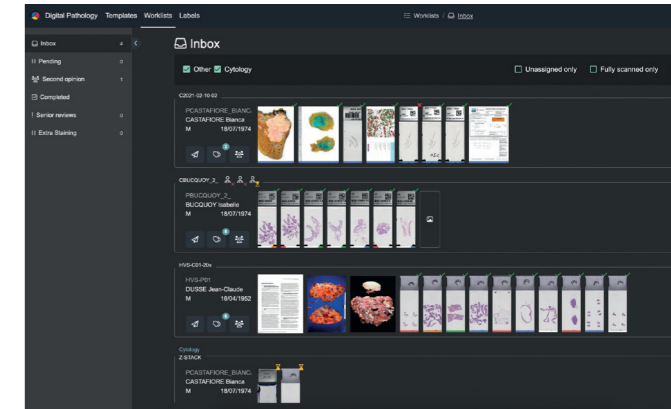

## ... and services

### Unlimited support

All services relating to the *TM-Microscopy* system are unlimited and are provided at no additional cost. These services include project management, configuration, site visits, and training. They are provided on installation and then throughout our partnership. No bad financial surprises await you!

### New versions continually available

Like the services, new software versions are also an integral part of the unlimited Telemis package. They are installed in your laboratory and you receive training to use the new tools. So you're always up to date!

